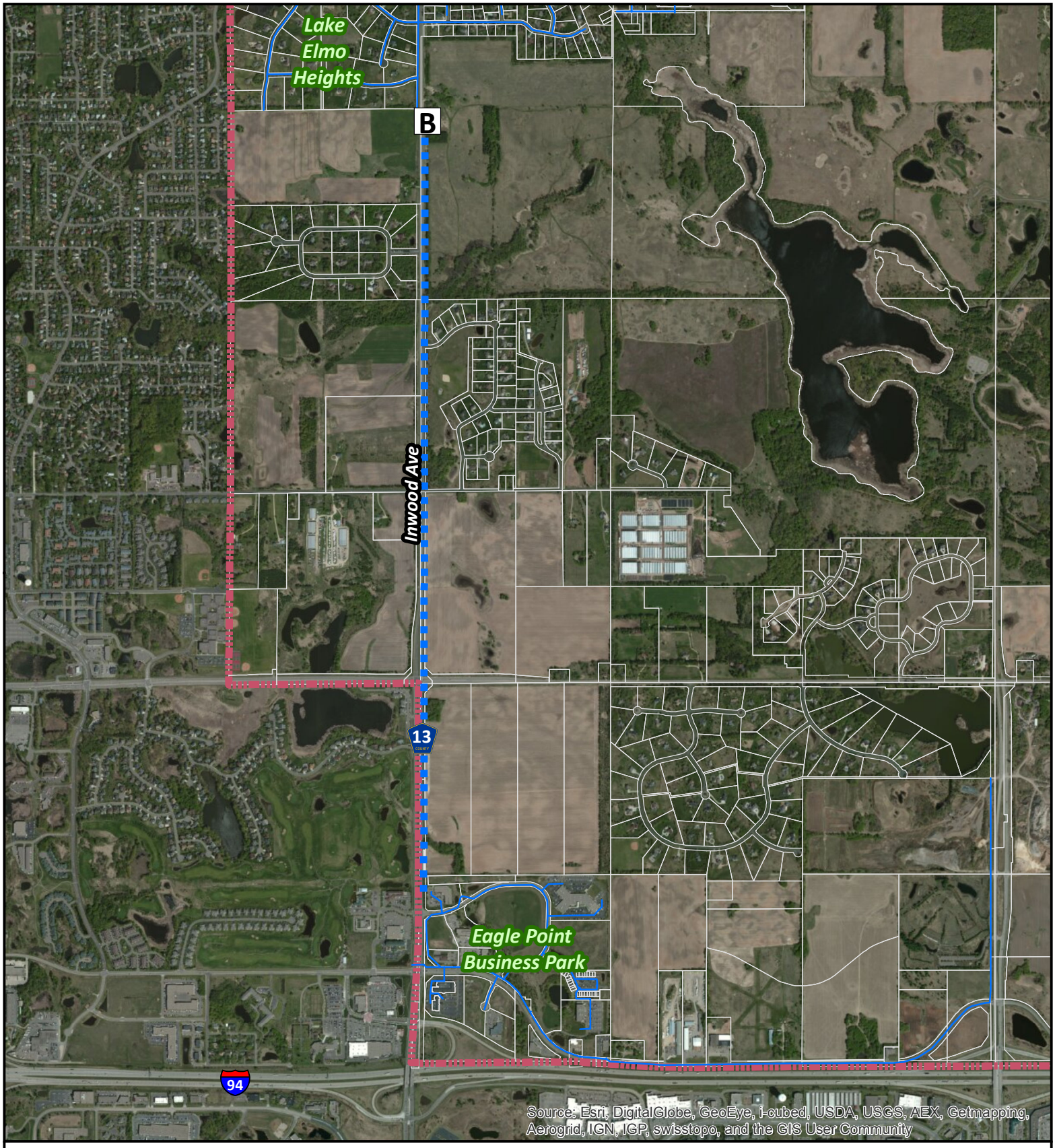

Inwood Ave. Watermain Project

THE CITY OF LAKE ELMO

Data Scource: Washington County, MN
5-22-2014

Municipal Boundary

Existing Water System

16" Watermain Extension

B Booster Station

N